

**COLD STORE
NOW
DEMOISHED**

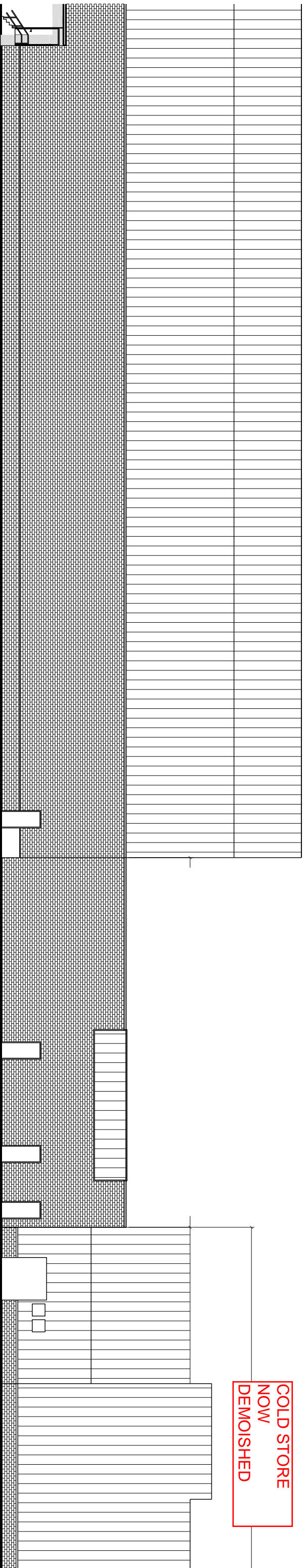

**COLD STORE
NOW
DEMOISHED**

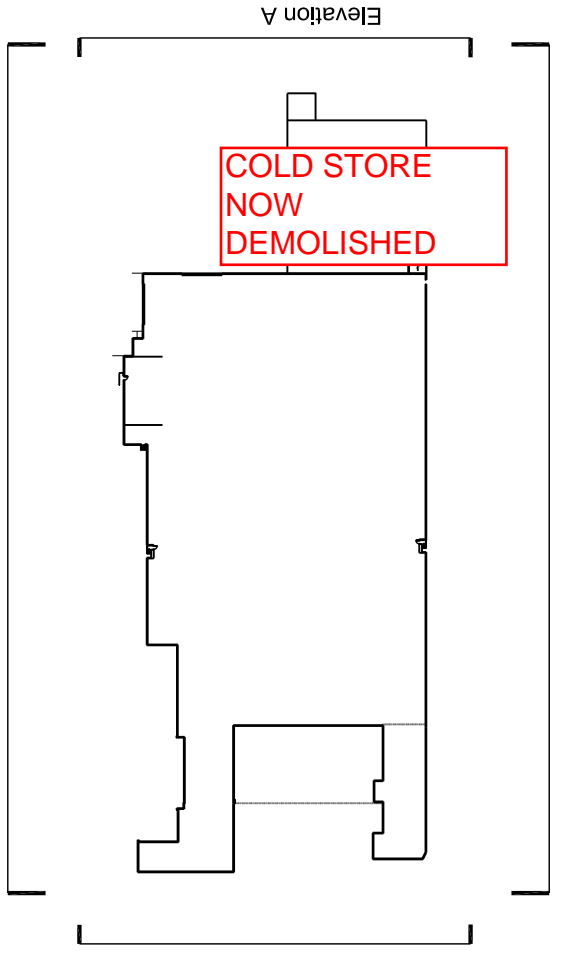
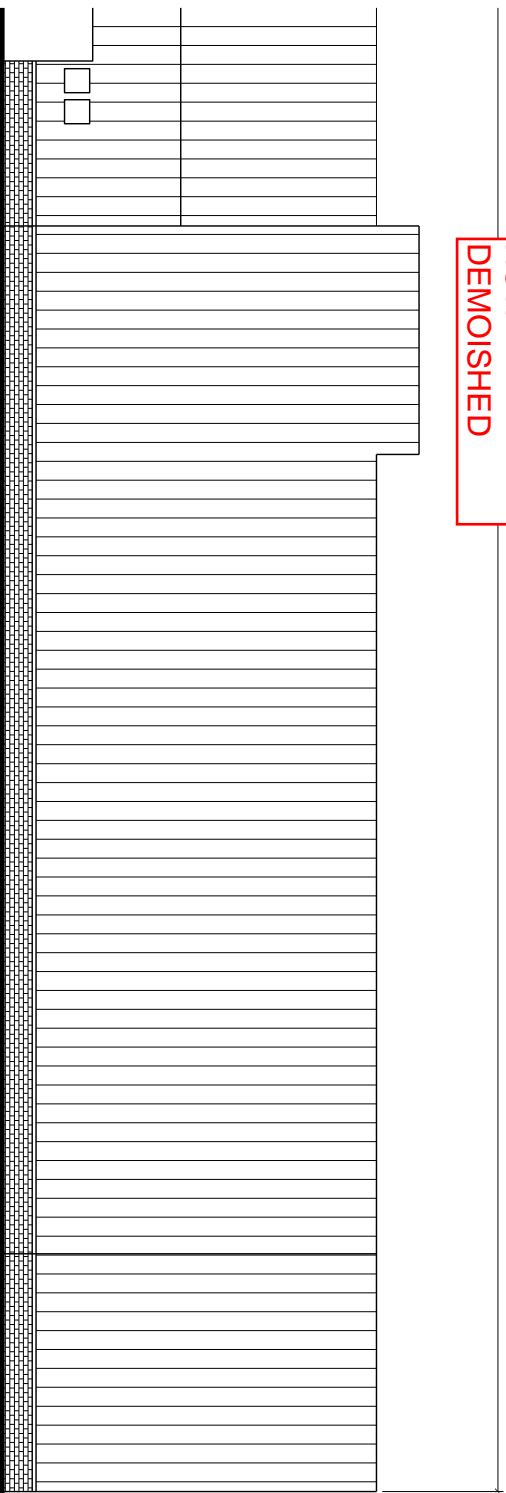

Elevation D

Elevation A

Elevation B

Elevation C

Portland
Architectural Services

Revision: **A** Date: 06/09/2014 Drawn By: TS
 First Issue

The use of this data by the recipient acts as an agreement of the following statements. Do not use this data if you do not agree with any of the following statements:-
 All drawings are based upon site information supplied by third parties and as such their accuracy cannot be guaranteed. All features are approximate and subject to clarification by a detailed topographical survey, statutory service enquiries and confirmation of the legal boundaries.
 Use of these drawings is limited to the specific project and site.
 Use of these drawings in all cases.
 Check all dimensions on site.
 Report discrepancies in writing to Gradon/Architecture before proceeding.

Status: **Planning**

Project: **PHOENIX STEEL LTD FORMER PD LOGISTICS
 Simonside Ind Estate**

Drawing: **Existing Elevation D & Demolition**

Project No.: **GRA-298** Drawing No.: **110:04**

Scale at A3: **1:200** Drawn By: **TSM**

GRADON ARCHITECTURE

ELEVATION D

NE40 STUDIOS
 MAIN ROAD RYTON
 TYNE & WEAR NE40 3GA
 UNITED KINGDOM
 T: +44(0) 1914139981
 www.gradonarchitecture.com